



Digital Patterns

Designed by
Steve Good

www.scrollsawworkshop.blogspot.com

Home of Scroll Saw Pattern Printer
and the Scroll Saw Key Chain Printer



Note to commercial print employees: I give my permission to print as many of this pattern book as your customer requires.



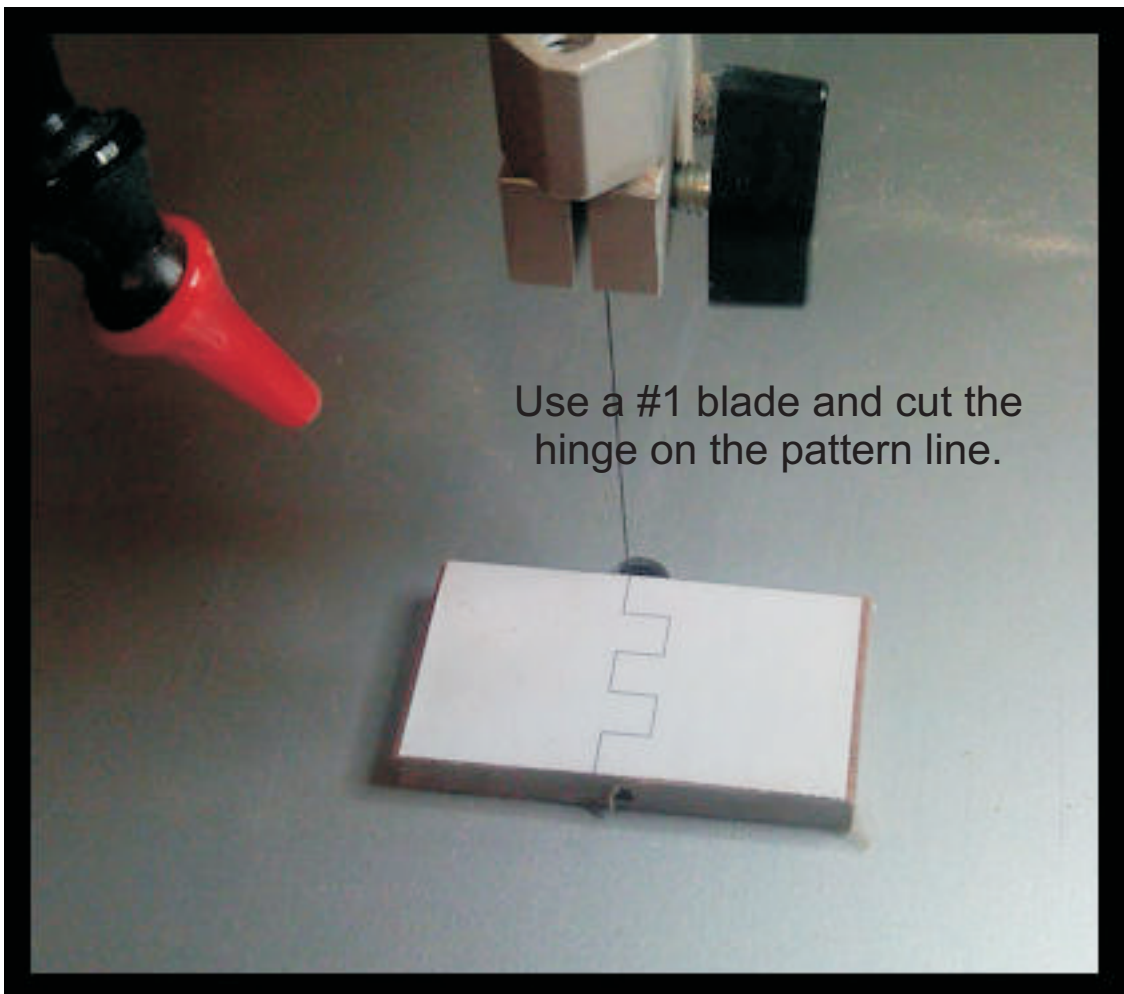
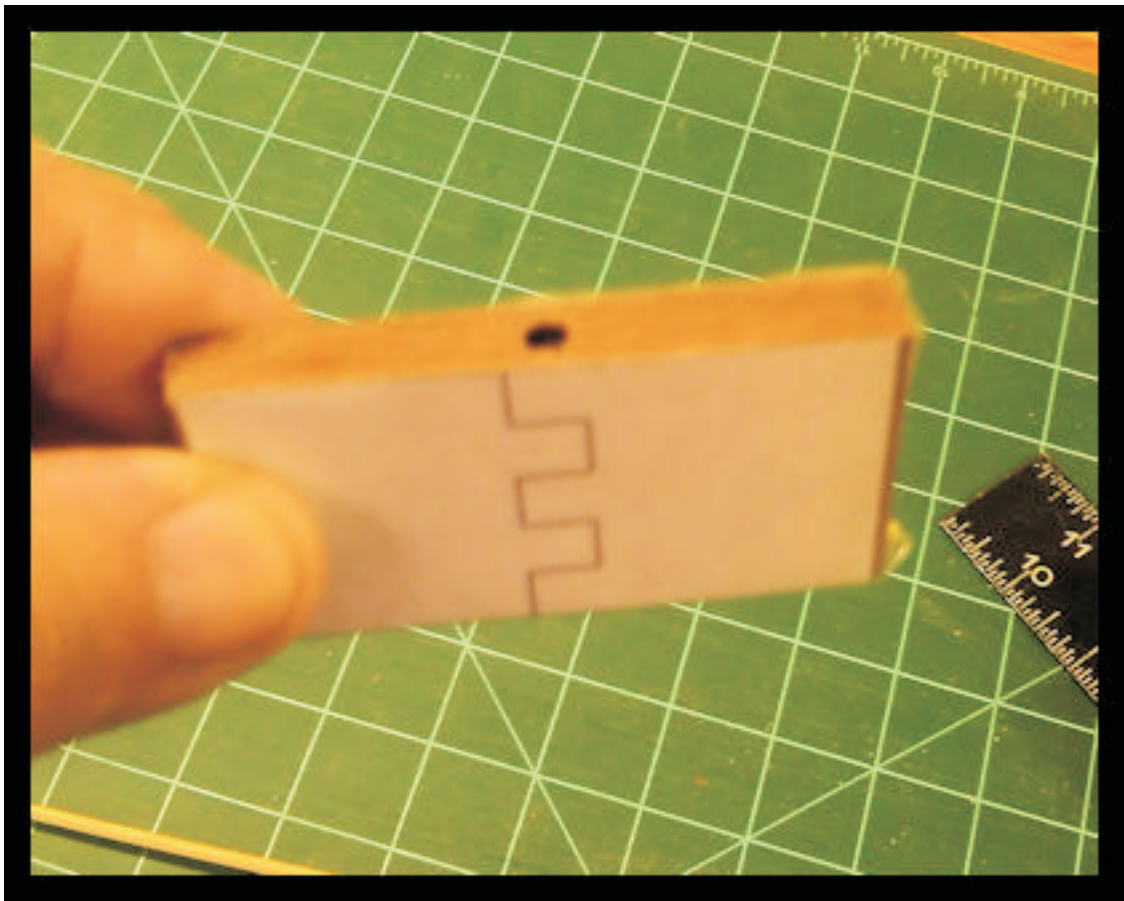

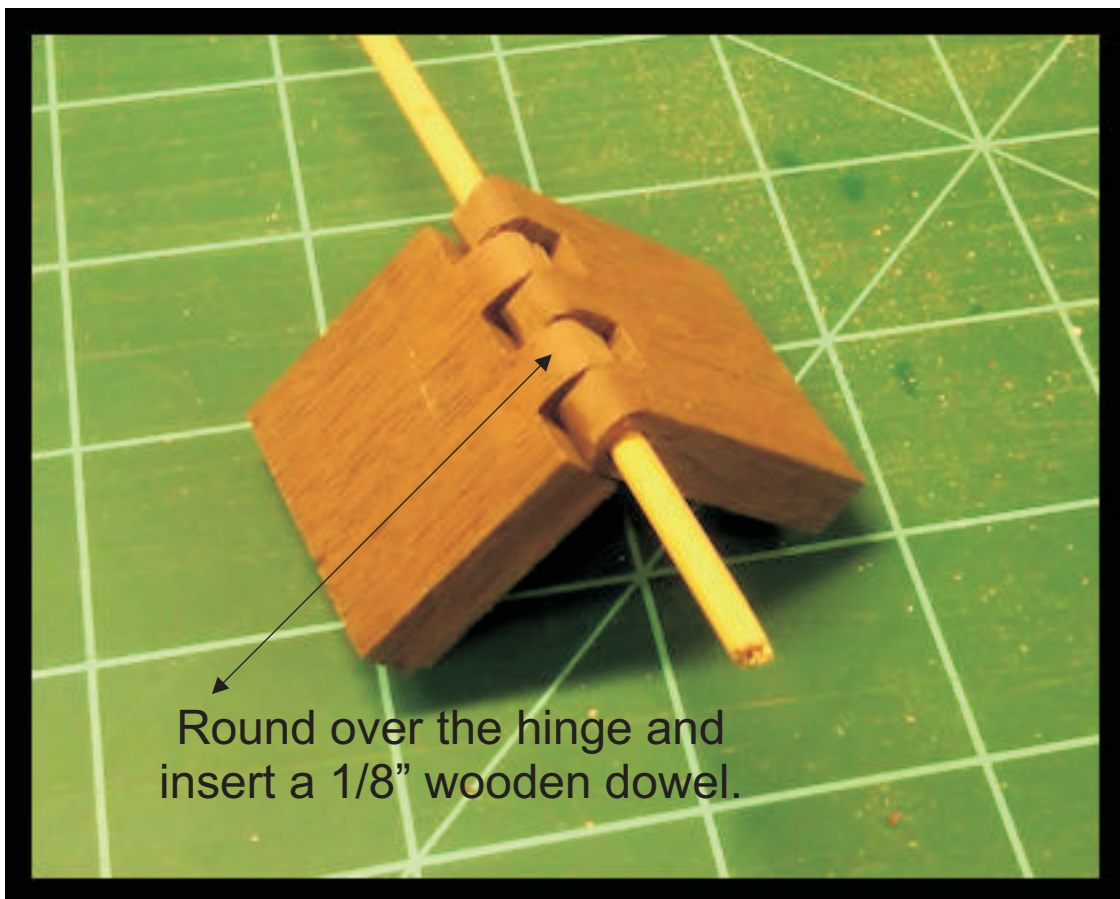
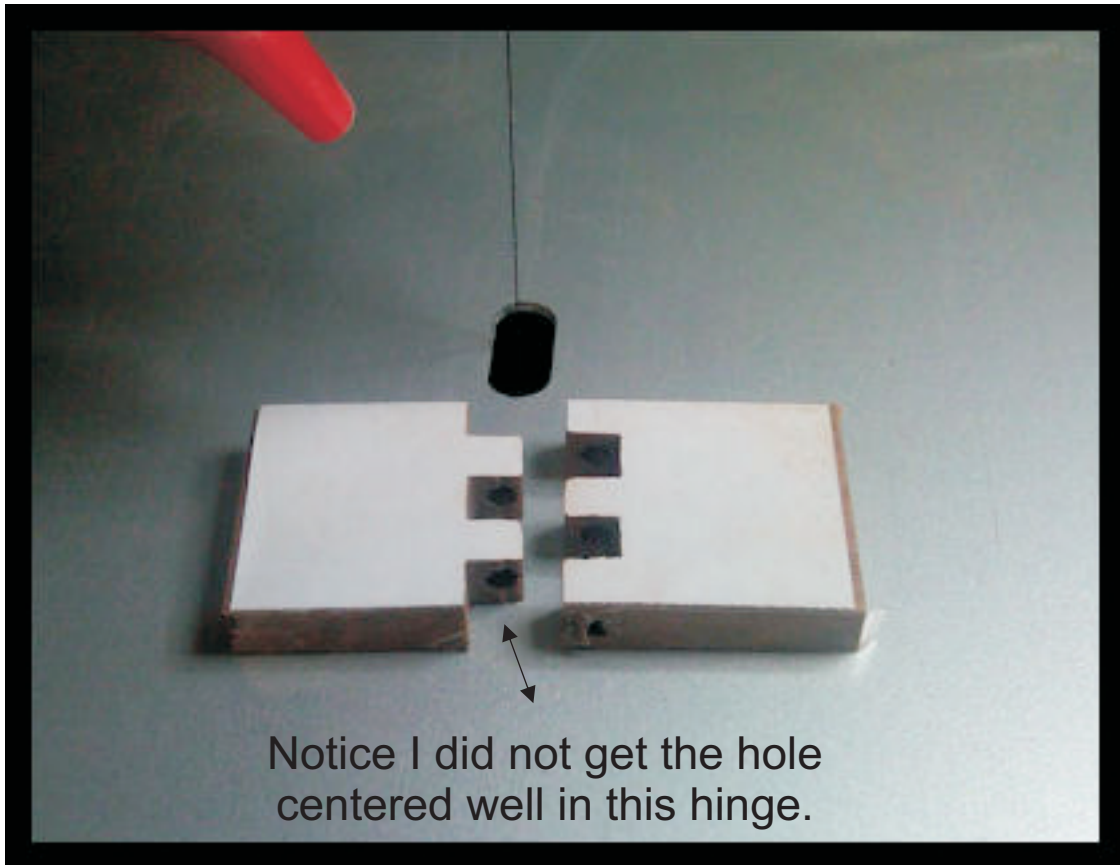

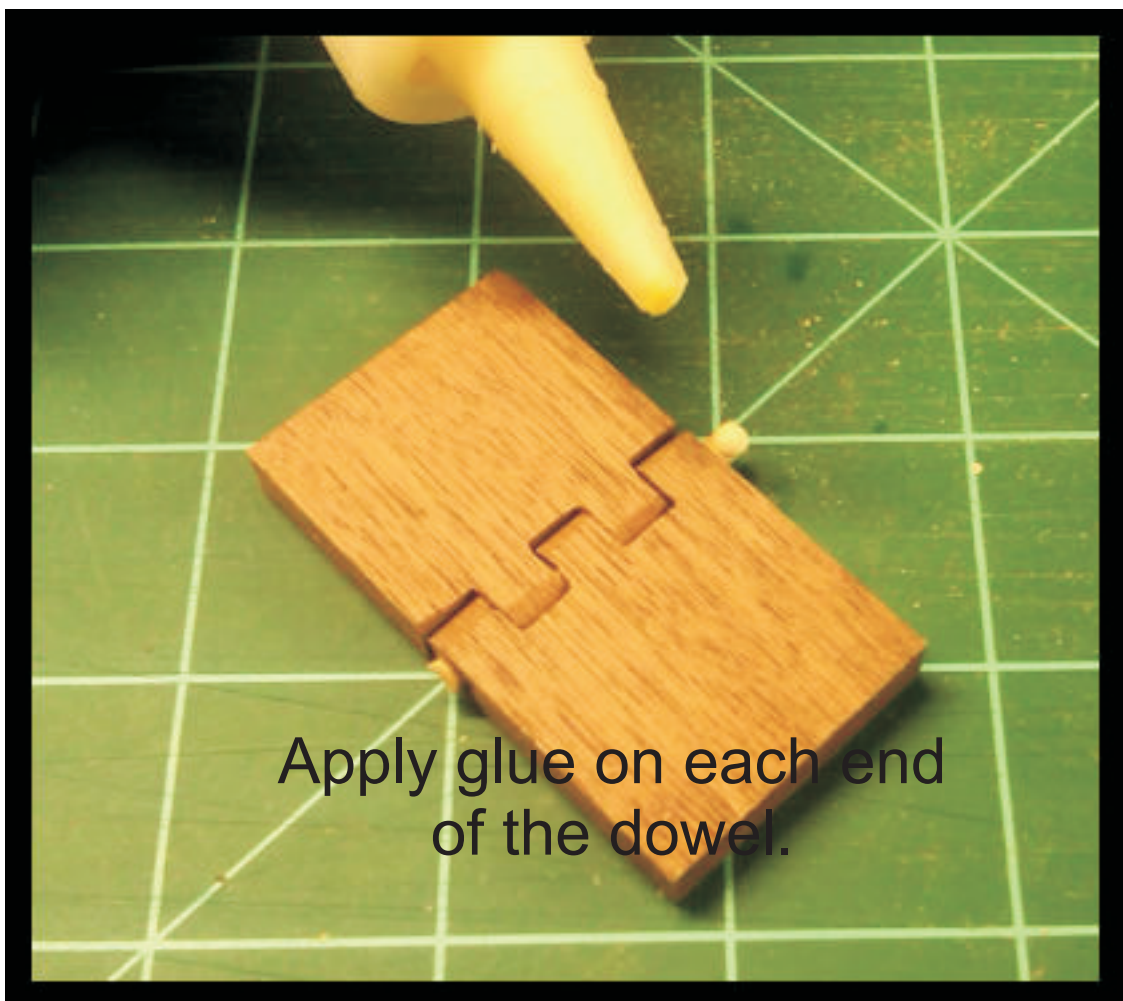

I'm using $\frac{1}{2}$ " thick wood for the box so I trimmed the top of the hinge to fit the top.

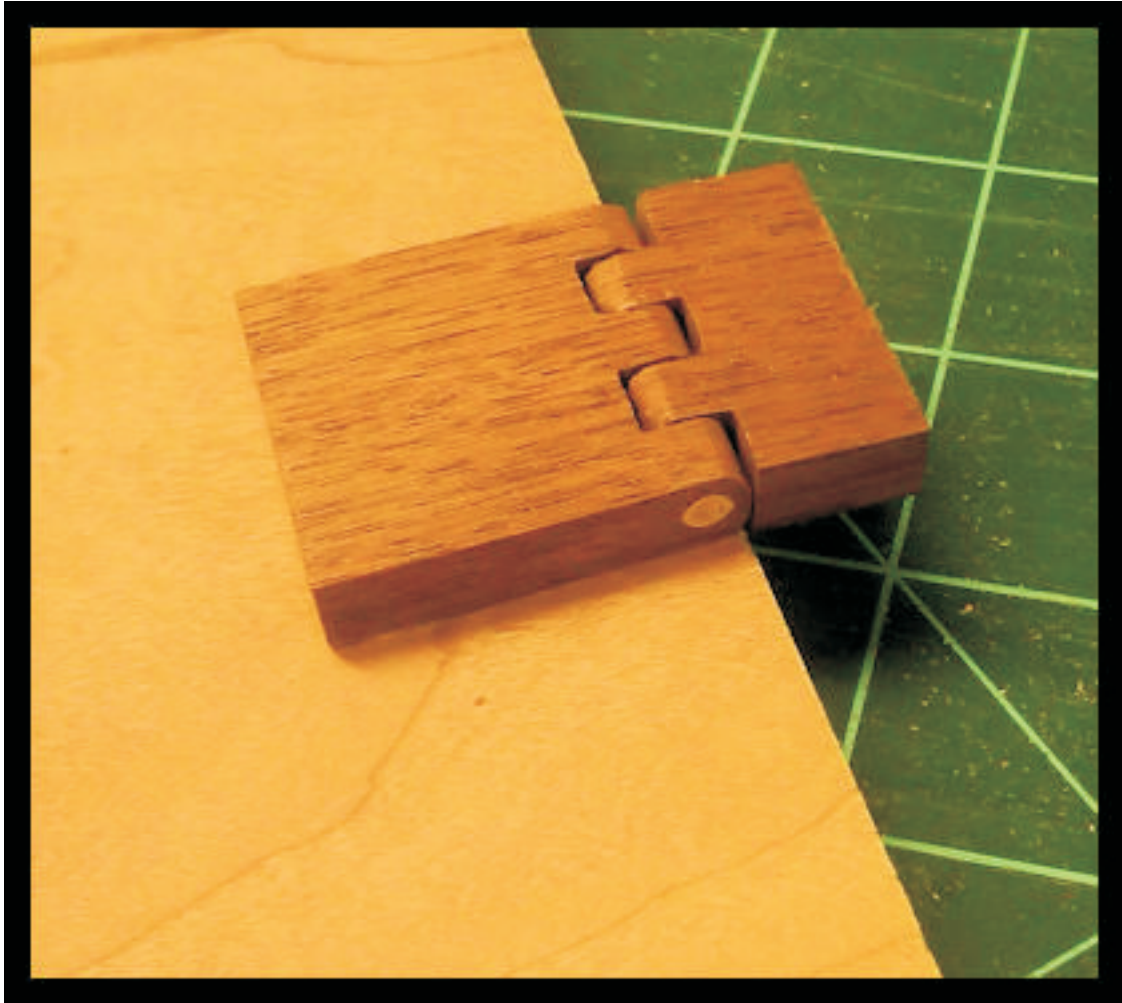

Notice I sanded the dowel flush with each side of the hinge.

The hinge is glued to the back and top of the box.



The glue is probably enough to hold the hinge in place but you could counter sink small brass screws for a better hold.

Top of the box open.





1/4" Thick

